

**KEY**

- Epping Forest District Council Boundary

**Bedrock Geology**

- Bagshot Formation
- Lewes and Seaford Chalk Formation
- Claygate Member
- Lambeth Group
- London Clay Formation
- Thanet Sand Formation, Lambeth Group

**DISCLAIMER**  
 This document has been prepared in accordance with the scope of URS' appointment with its client and is subject to the terms of that appointment. It is addressed to and for the sole and confidential use and reliance of URS' client.  
 URS accepts no liability for any use of this document (or any model included or referred to herein) other than by its client and only for the purposes for which it was prepared and provided. No person other than the client may copy (in whole or in part) use or rely on the contents of this document, without the prior written permission of the Company Secretary of URS Infrastructure and Environment Ltd. Any advice, opinions, or recommendations within this document should be read and relied upon only in the context of the document as a whole. The contents of this document do not provide legal or tax advice or opinion.

**COPYRIGHT**  
 This map is reproduced from Ordnance Survey material with the permission of Ordnance Survey on behalf of the controller of Her Majesty's Stationery Office.  
 © Crown copyright and database right 2014.  
 Unauthorised reproduction infringes Crown copyright and may lead to prosecution or civil proceedings.

DRAWN BY EB	CHECKED BY EG	DATE JULY 2014
SCALE @ A3 1 : 100,000		ISSUING OFFICE London

**EPPING FOREST DISTRICT COUNCIL LEVEL 2 SFRA**

**BEDROCK GEOLOGY**

Epping Forest District Council  
 Civic Offices  
 High Street  
 Epping  
 Essex, CM16 4BZ



URS Infrastructure & Environment Ltd  
 6-8 Greencoat Place  
 London, SW1P 1PL  
 Tel: (020) 7798 5000



DRAWING NUMBER:  
**FIGURE 5a**



N:\Water\Current Projects\47065671 Epping Forest Level 2 SFRA\06 GIS\WCR

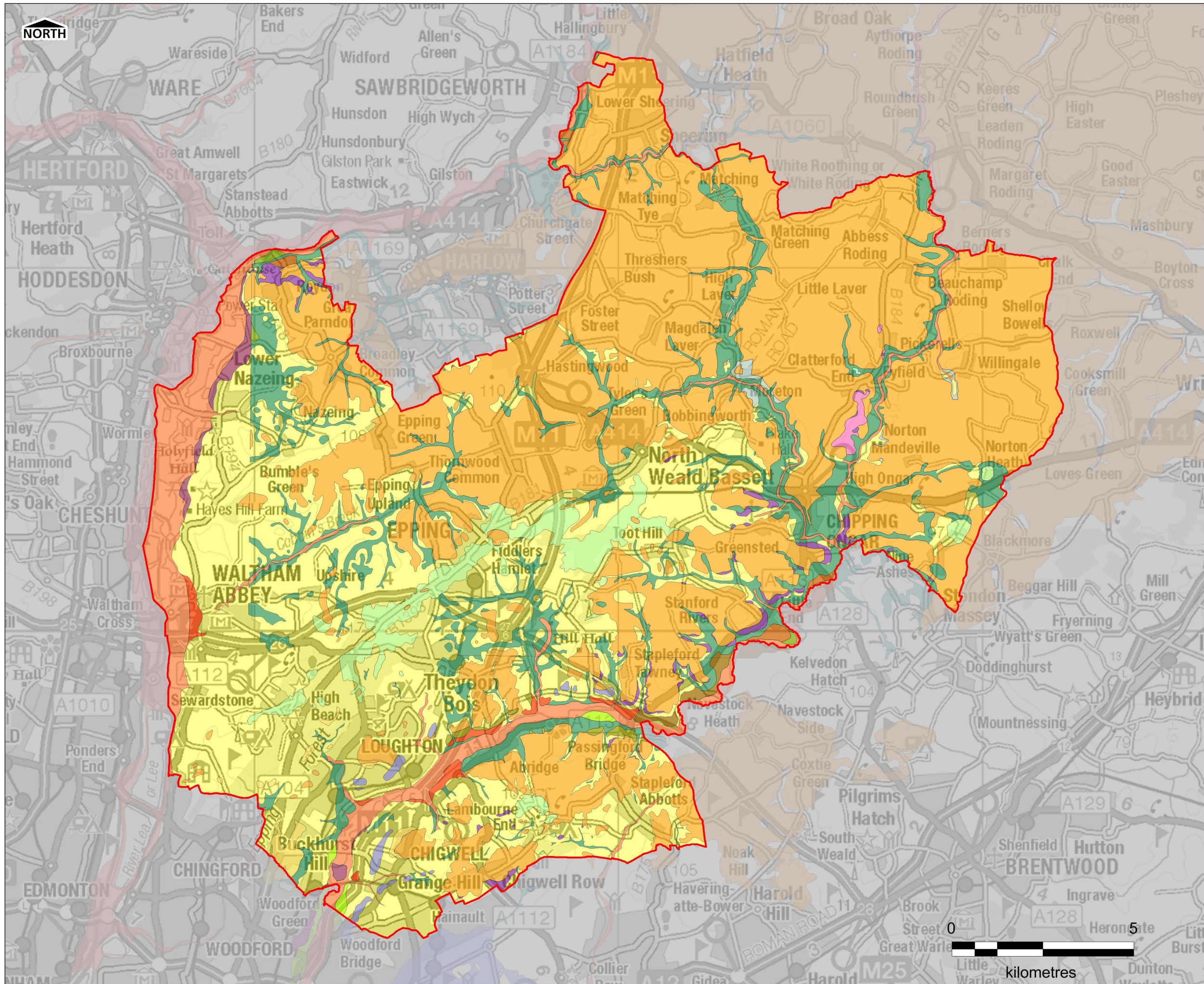

- KEY**
- Epping Forest District Council Boundary
- Bedrock Geology**
- Alluvium
  - Boyn Hill Gravel Member
  - Glaciofluvial Deposits
  - Glaciolacustrine Deposits
  - Hackney Gravel Member
  - Head
  - Kempton Park Gravel Formation
  - Kesgrave Formation
  - Lowestoft Formation
  - Peat
  - River Terrace Deposits (Undifferentiated)
  - River Terrace Deposits, 1
  - River Terrace Deposits, 2
  - Roding Silt Formation
  - Stanmore Gravel Formation
  - Taplow Gravel Formation
  - Woodford Gravel Formation
  - No Superficial Deposits

**DISCLAIMER**  
 This document has been prepared in accordance with the scope of URS' appointment with its client and is subject to the terms of that appointment. It is addressed to and for the sole and confidential use and reliance of URS' client. URS accepts no liability for any use of this document (or any model included or referred to herein) other than by its client and only for the purposes for which it was prepared and provided. No person other than the client may copy (in whole or in part) use or rely on the contents of this document, without the prior written permission of the Company Secretary of URS Infrastructure and Environment Ltd. Any advice, opinions, or recommendations within this document should be read and relied upon only in the context of the document as a whole. The contents of this document do not provide legal or tax advice or opinion.

**COPYRIGHT**  
 This map is reproduced from Ordnance Survey material with the permission of Ordnance Survey on behalf of the controller of Her Majesty's Stationery Office.  
 © Crown copyright and database right 2014.  
 Unauthorised reproduction infringes Crown copyright and may lead to prosecution or civil proceedings.

DRAWN BY EB	CHECKED BY EG	DATE JULY 2014
SCALE @ A3 1 : 100,000		ISSUING OFFICE London

**EPPING FOREST DISTRICT COUNCIL  
 COUNCIL LEVEL 2 SFRA**

**SUPERFICIAL GEOLOGY**

Epping Forest District Council  
 Civic Offices  
 High Street  
 Epping  
 Essex, CM16 4BZ



URS Infrastructure & Environment Ltd  
 6-8 Greencoat Place  
 London, SW1P 1PL  
 Tel: (020) 7798 5000



DRAWING NUMBER  
**FIGURE 5b**